

EARLY INTERVENTION IN
PSYCHOSIS; THE TIPS-
STUDY

TK LARSEN MD, PHD
PROFESSOR OF PSYCHIATRY
UIB & SUS
HEAD OF THE REGIONAL CENTRE
FOR CLINICAL RESEARCH IN
PSYCHOSIS, STAVANGER
UNIVERSITY HOSPITAL, NORWAY

TIPS

PI's; Thomas H McGlashan (Yale) & Per Vaglum (Oslo)

Collaboration between Stavanger University Hospital and University of Oslo and Roskilde in Denmark

Prof Svein Friis (N), dr Ulrik Haahr (DK), dr Jan Olav Johannessen (N), prof TK Larsen (N), prof Ingrid Melle (N), prof Stein Opjordsmoen (N), prof Bjørn Rishovd-Rund (N), dr Erik Simonsen (N)

TIPS = EARLY TREATMENT AND INTERVENTION IN FIRST EPISODE PSYCHOSIS

1997-2000

Norway; Rogaland + Ullevål sector Oslo/
Roskilde Danmark

Population 665 000

age 18-65

FE non-affective psychosis

TIPS; BACKGROUND

DUP was long in our region; mean
2.1 years, median 26 weeks

schizophrenia patients had a
median DUP of 54 weeks

ED = EARLY DETECTION

low threshold ED-teams

information campaigns

ED-TEAMS

anyone can call...

PANSS within 24 hours

if psychosis; start of treatment
within 1 week

ED-TEAMS

two teams in Rogaland

staff; 1 psychiatrist; 1 psychologist
and 3 psych nurses/social workers

on call 08-15.30 Monday - Friday

ED-TEAMS

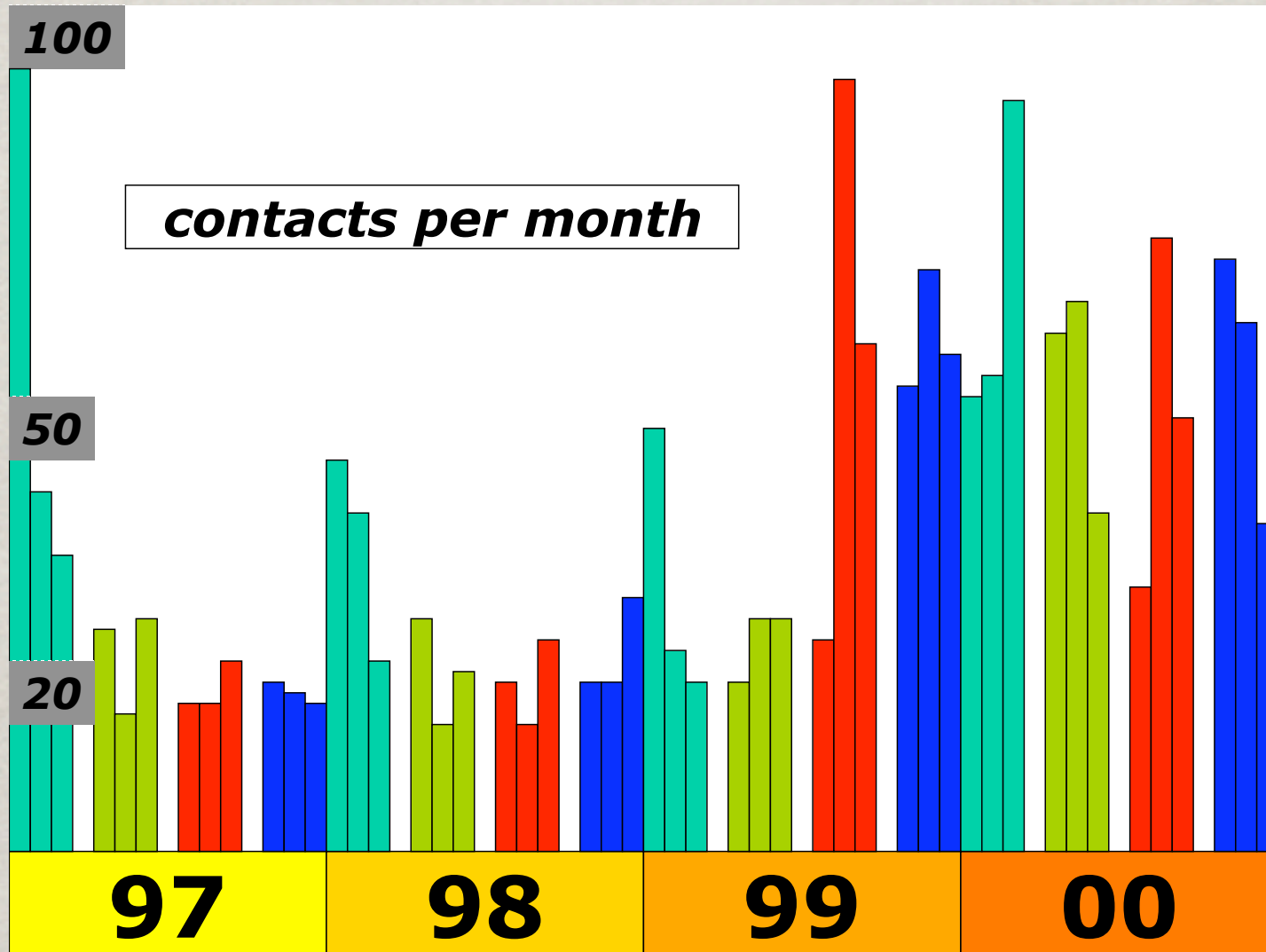

INFORMATION CAMPAIGNS

separate programs for teachers, GP's,
school psychology-services etc

general populations

appr 1 mill kroner per year

DETECTION TEAMS (DT)

	1997
total	361
non-anonymous	271
PANSS	150
first episode	59
included	45

DETECTION TEAMS (DT)

referred from	%
family (mother)	25
patient	14
school	11
GP	9
outpat clinic	26
other	15

DETECTION TEAMS (DT)

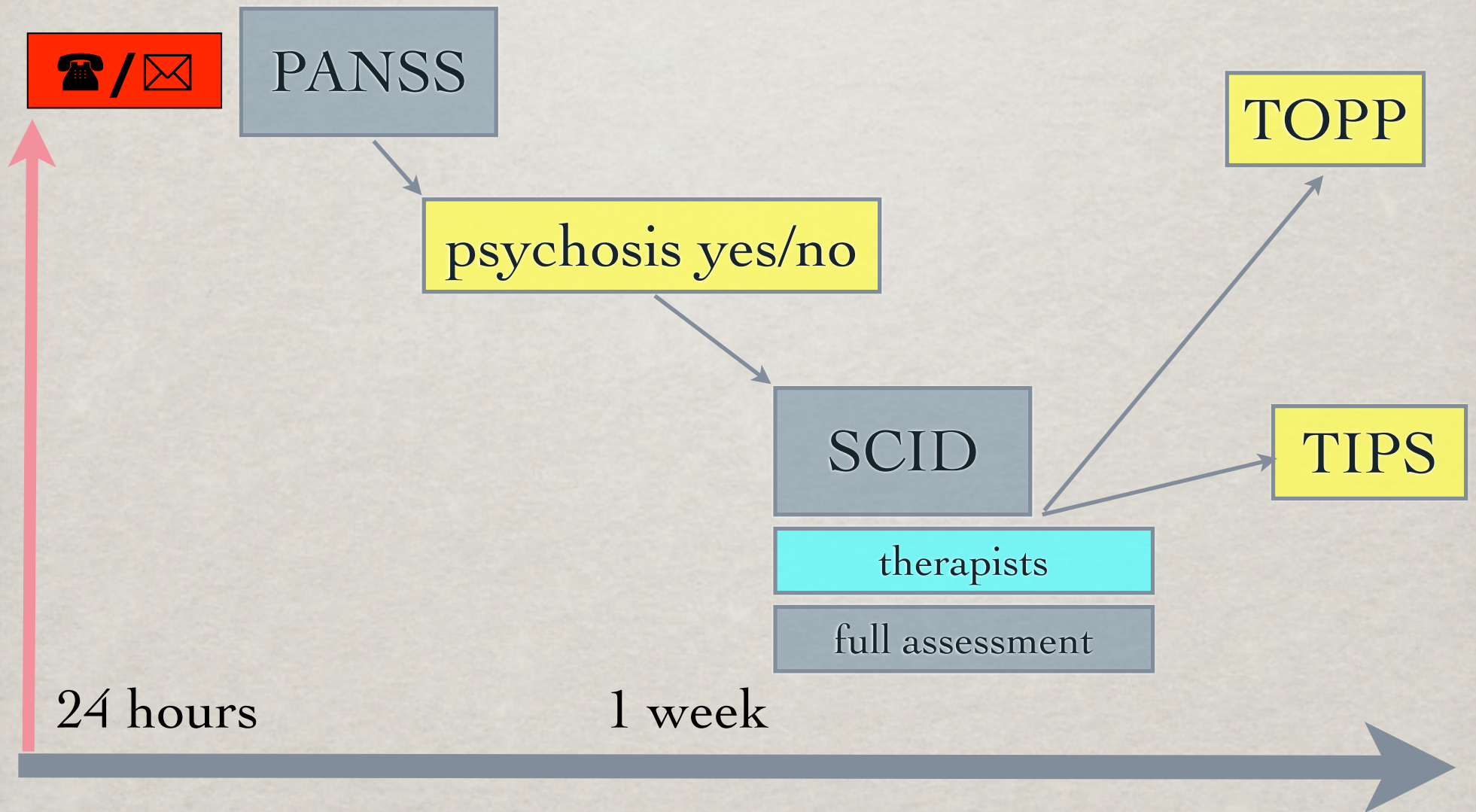

Same area after
stop of campaigns.

Post-ED

160

TIPS early detection
program

Rogaland county,
Norway

1997-2000

ED sample

301

TIPS parallell control

Separate cathcment
areas, same time
period

Identical treatment and
assesment, no early
detection

No-ED sample

TIPS historical
control,

same area

1993-94

Pre-ED

43

504

TIPS; RESULTS

	noED	ED
age*	31.1	26.2
gender (female)	0,44	0,38
single*	0,63	0,75
substance abuse*	0,27	0,38
VUP*	16 (0-966)	5 (0-1196)

DUP

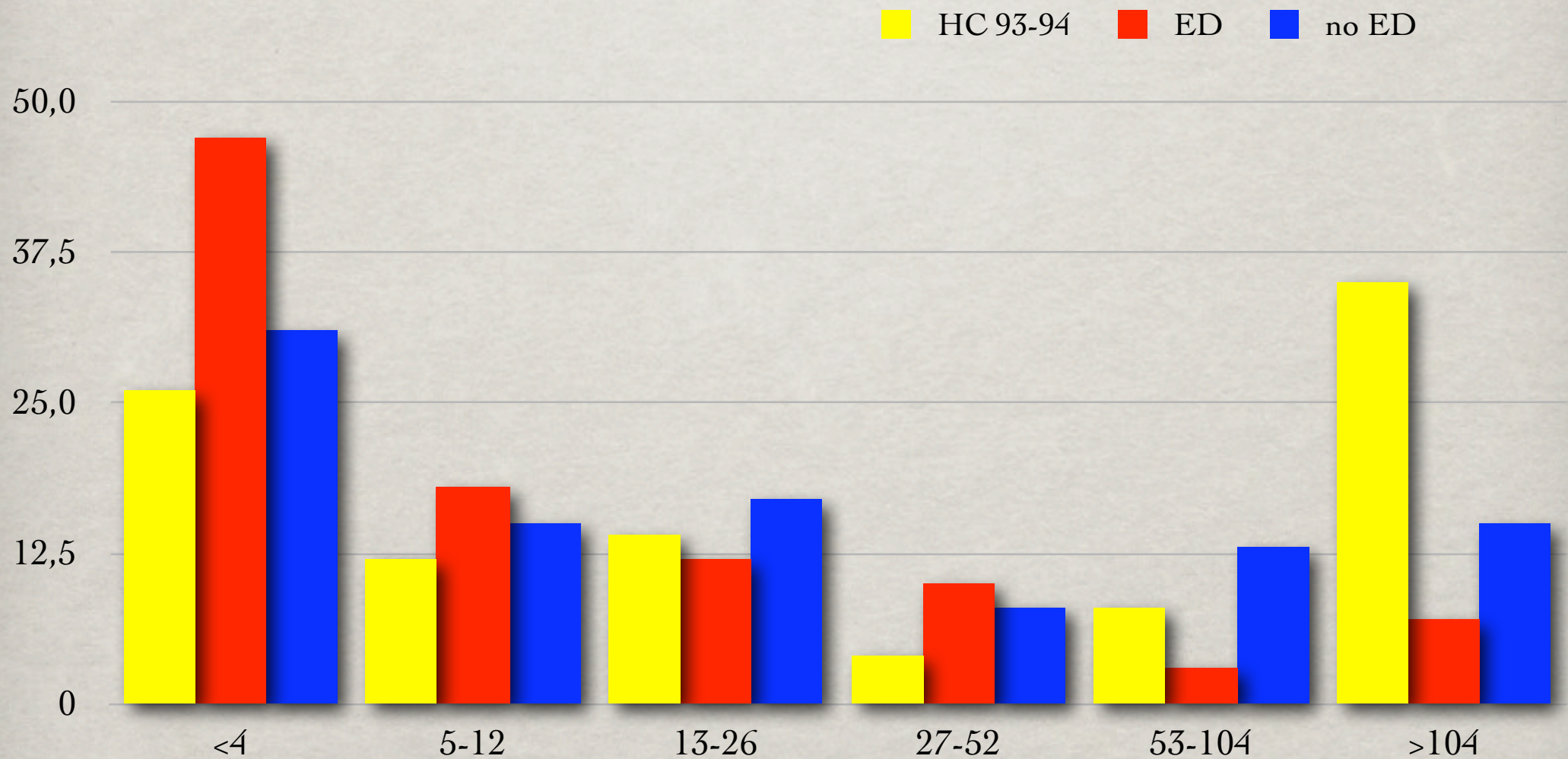

FEP AND SUICIDALITY

schizophrenia; life time risk of suicide - 5%

previous attempts predicts later attempts
and completed suicide

other risk factors; current depression -
hopelessness and drug abuse

15-25% have made a suicide attempt before
first treatment

FEP AND SUICIDALITY

2-11 % suicide attempt during 1 year of treatment

suicide attempts can be the factor that brings people into treatment

undetected cases might have a higher rate

TIPS; could a system with low threshold for detection influence rates of suicidal behaviour?

TIPS; RESULTS

no-ED ED

	N	%	N	%	χ^2	p ^b
Suicidal behavior^c						
Lifetime					11.98	<0.01
No suicidal ideation	61	44	86	61		
Suicidal thoughts	48	35	40	29		
Suicidal plans	8	6	7	5		
Suicidal attempts	22	16	7	5		
Month preceding first treatment contact					10.72	<0.01
No suicidal ideation	66	48	97	69		
Suicidal thoughts	49	35	37	26		
Suicidal plans	10	7	4	3		
Suicidal attempts	14	10	2	1		

^a Fisher's exact test.

^b Linear by linear association.

^c N=139 for subjects from communities with no early detection program; N=140 for subjects from early detection communities.

SYMPTOMS AT BASELINE

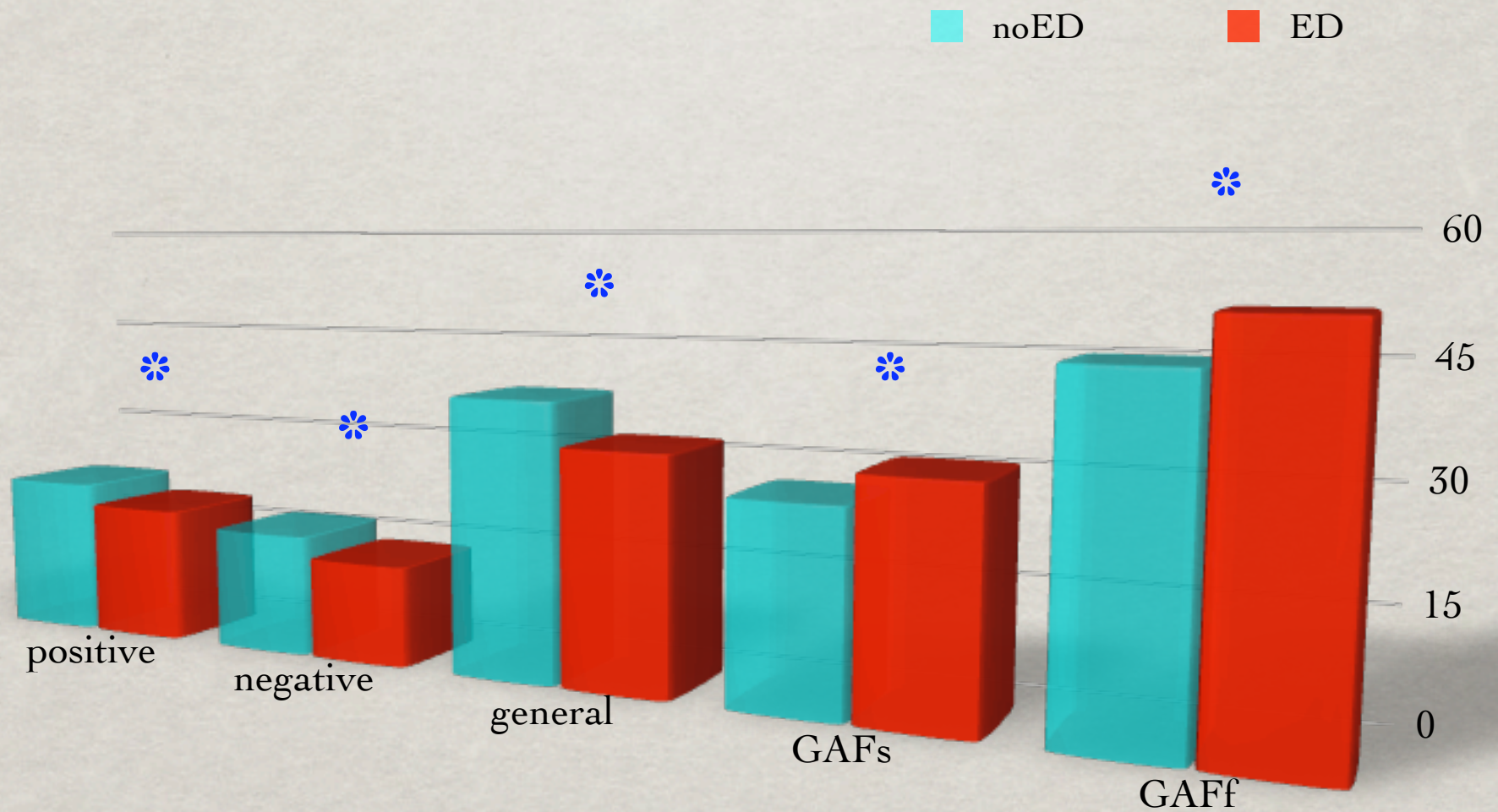

SUMMARY BASELINE

DUP is significantly shorter

ED patients are less symptomatic & have less suicidality

TIPS; 1 YEAR FOLLOW-UP

	noED	ED
remission	0,68	0,64
cont. psychotic	0,21	0,26
total duration of psychosis	44	22

MAIN FINDING

duration of first episode is reduced with 50%!

this equals the popular understanding of early treatment

SYMPTOMS AT 1 YEAR

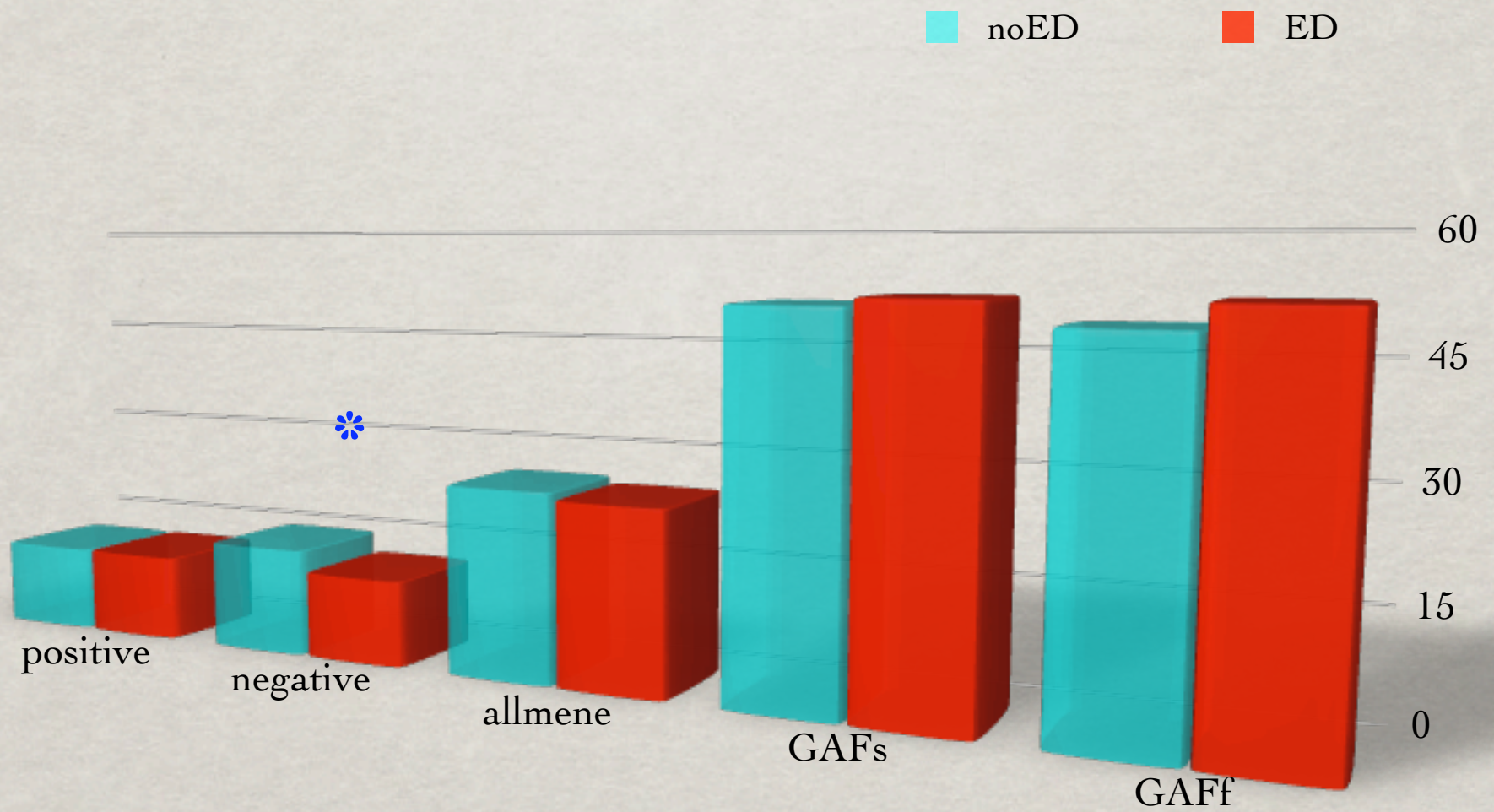

TIPS; 1 YEAR FOLLOW-UP

	noED	ED
QoL daily acitivity	4.2 (1.0)	4.6 (1.1)
QoL social activity	3.2 (1.0)	3.5 (1.0)

5 YEAR OUTCOME
UNPUBLISHED DATA...

LME NEGATIVE SYMPTOMS

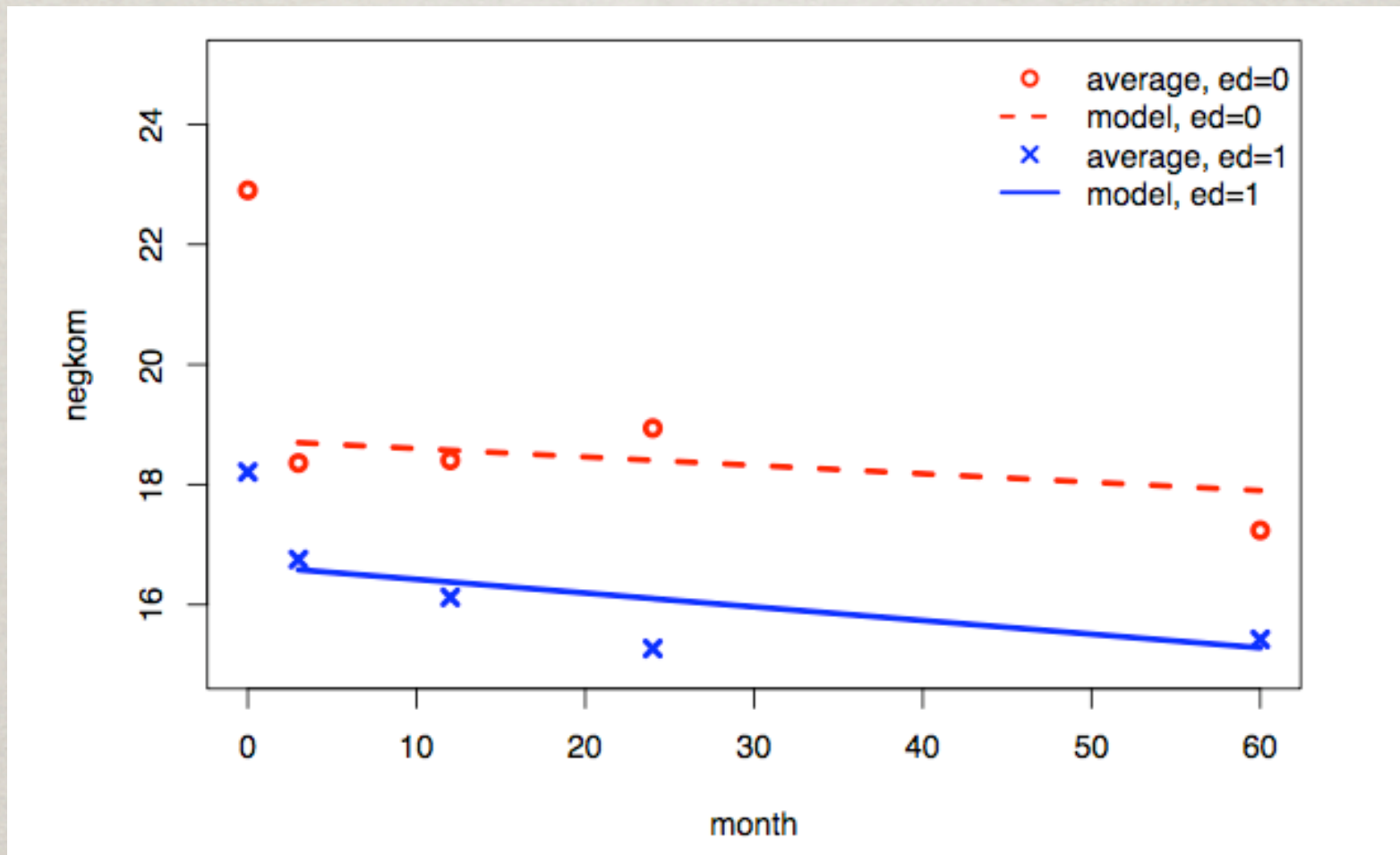

LME COGNITIVE SYMPTOMS

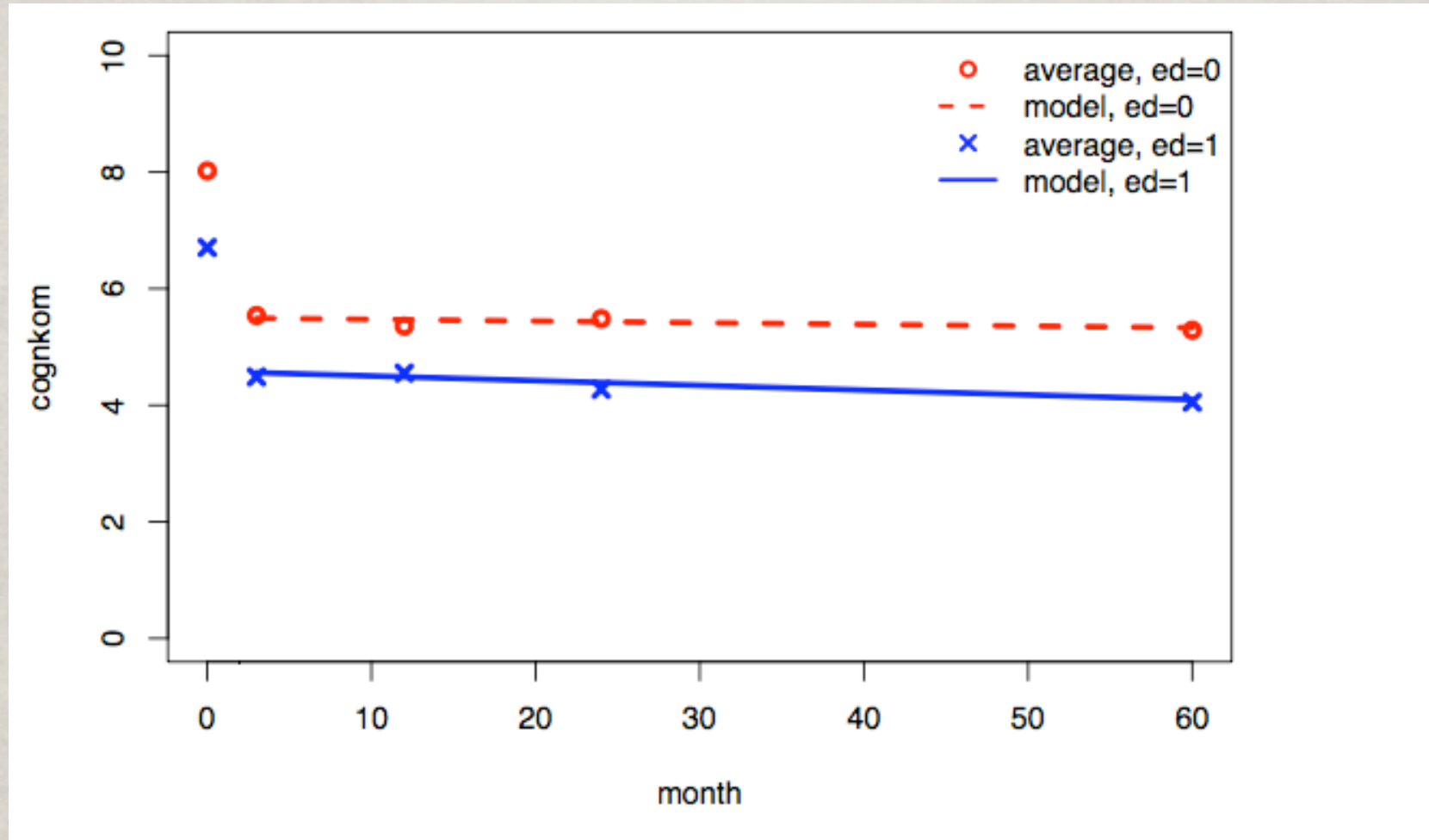

LME DEPRESSIVE SYMPTOMS

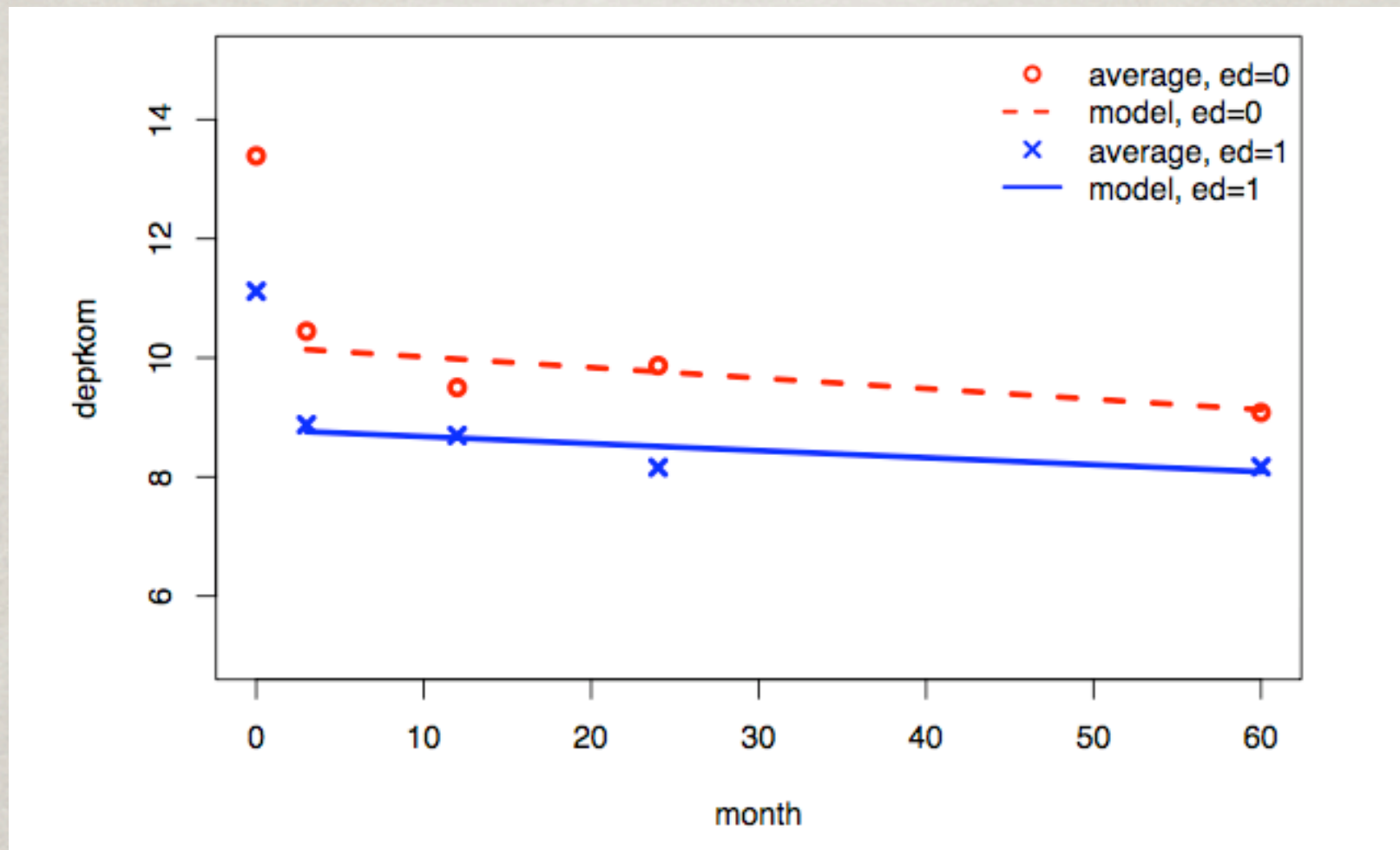

LME GAF SOCIAL FUNCTIONING

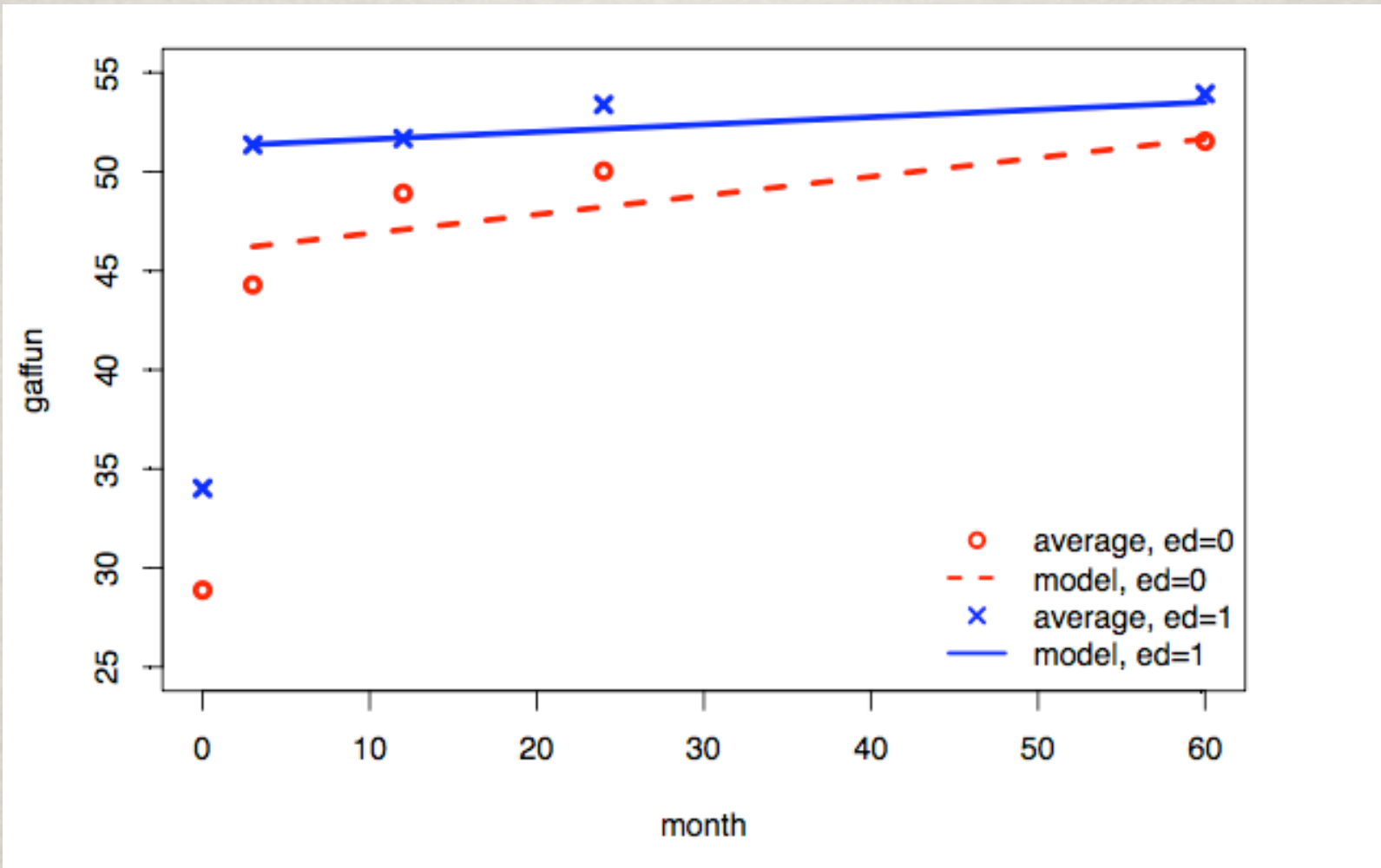

SUICIDALITY AT 5 YEARS

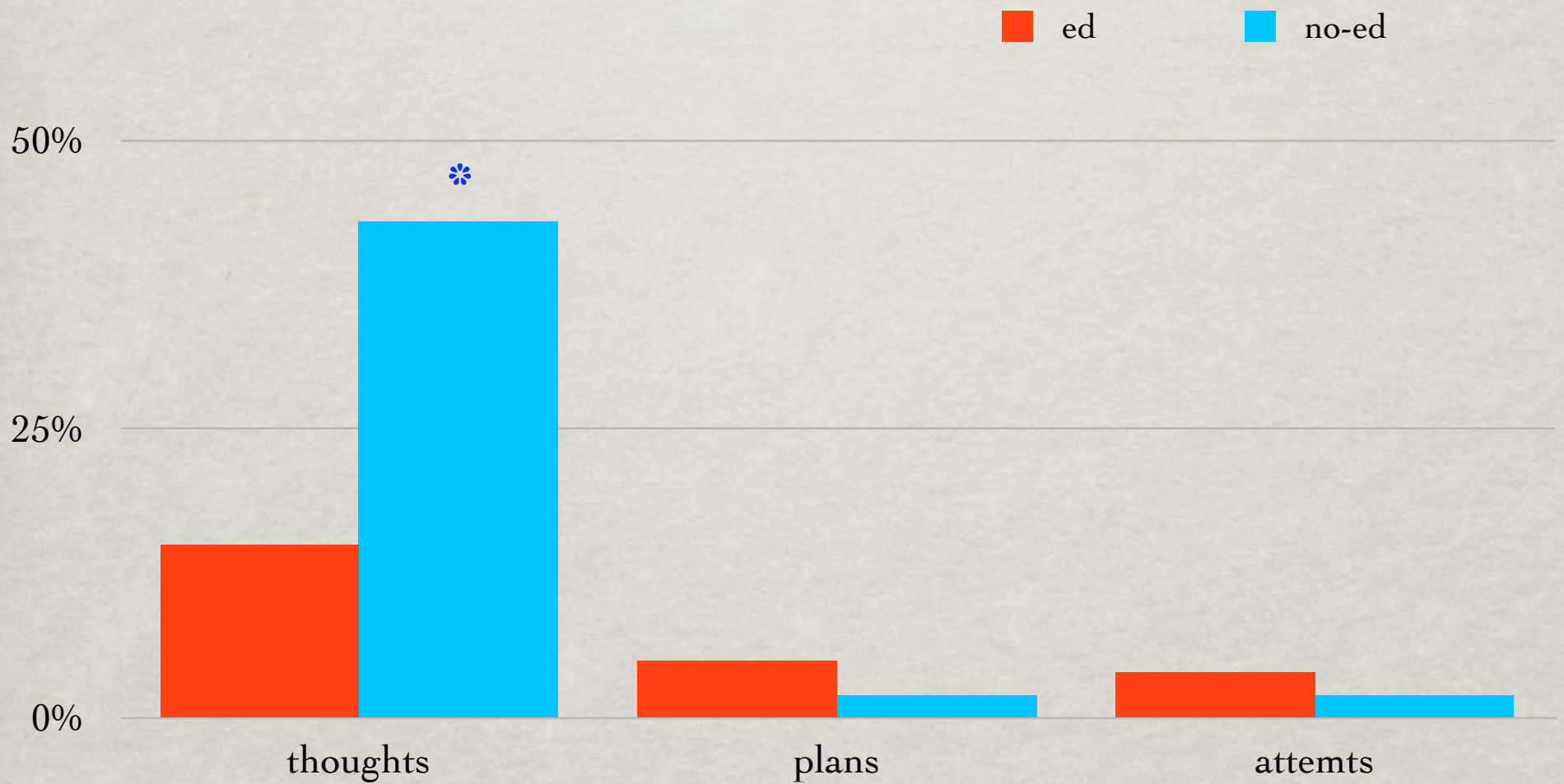

SOCIAL OUTCOME AT 5 YEARS

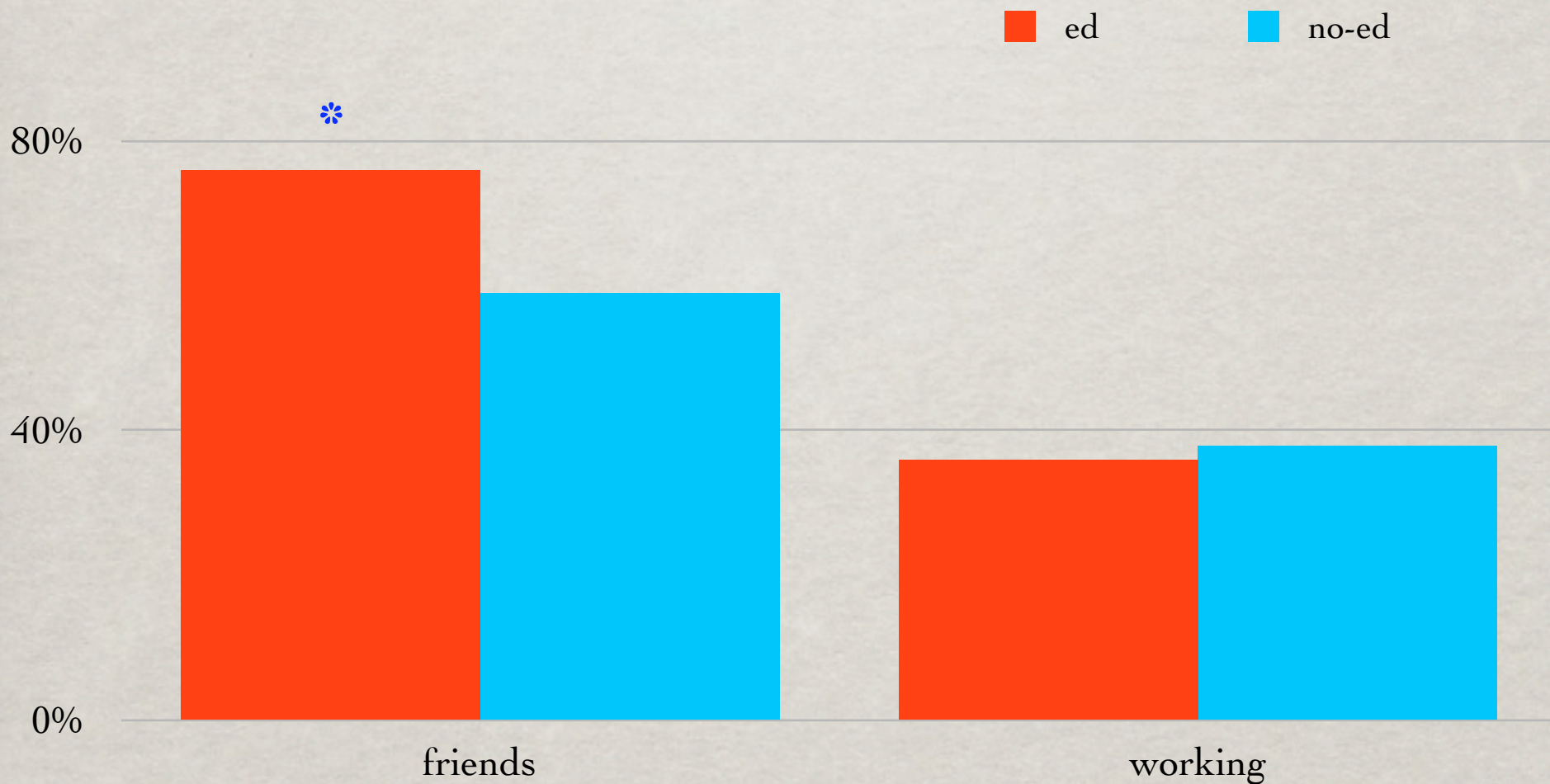

COURSE OF ILLNESS AT 5 YEARS

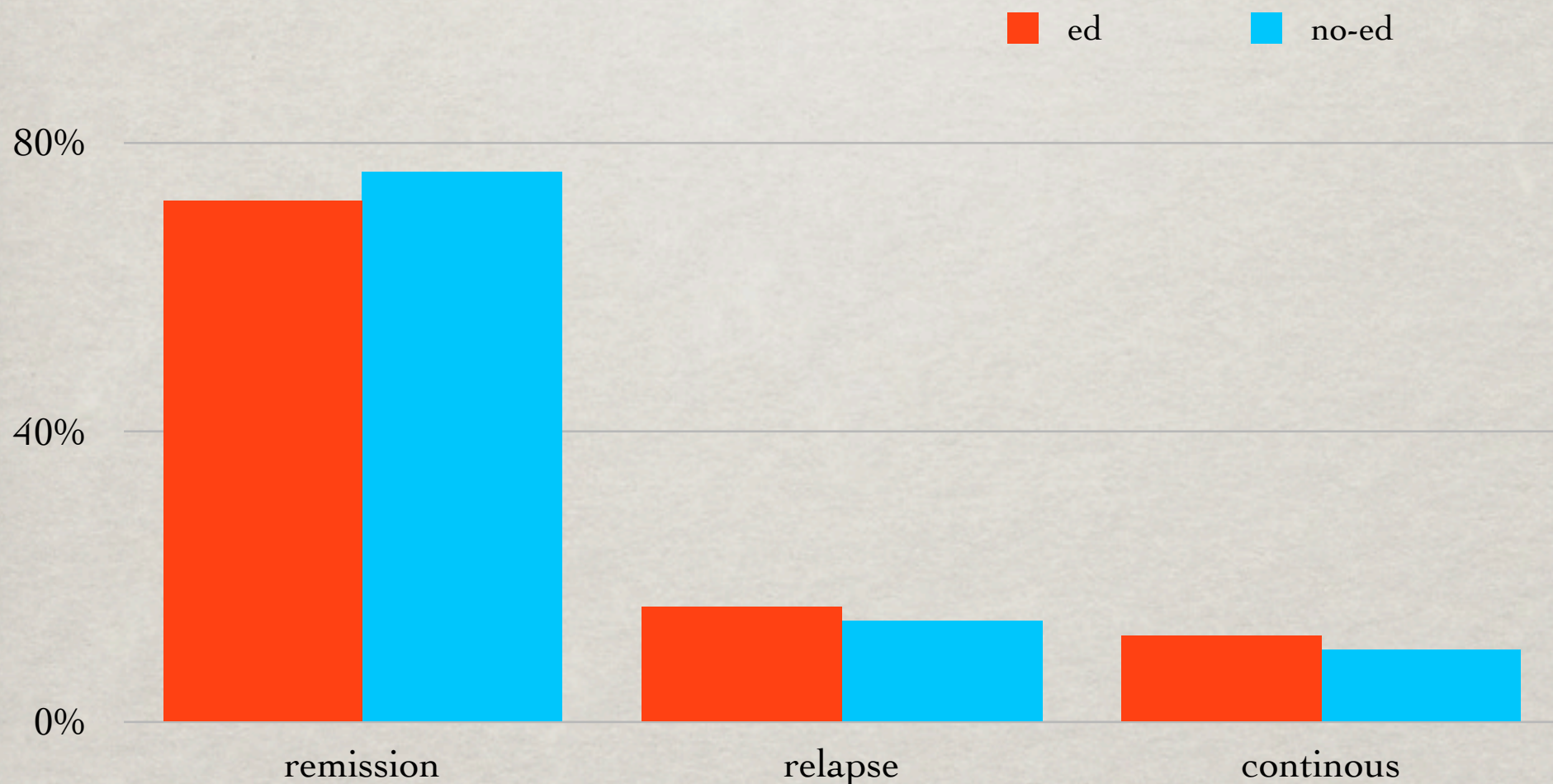

SUMMARY 5 YEAR FOLLOW-UP

ED-patients have better outcome during 5 years (LME) for negative, cognitive and depressive PANSS factors + better GAFf scores

a 10 year follow-up study will be carried out during 2008-2010

TIPS-II; WHAT IS THE EFFECT OF STOPPING THE INFORMATIONS WORK?

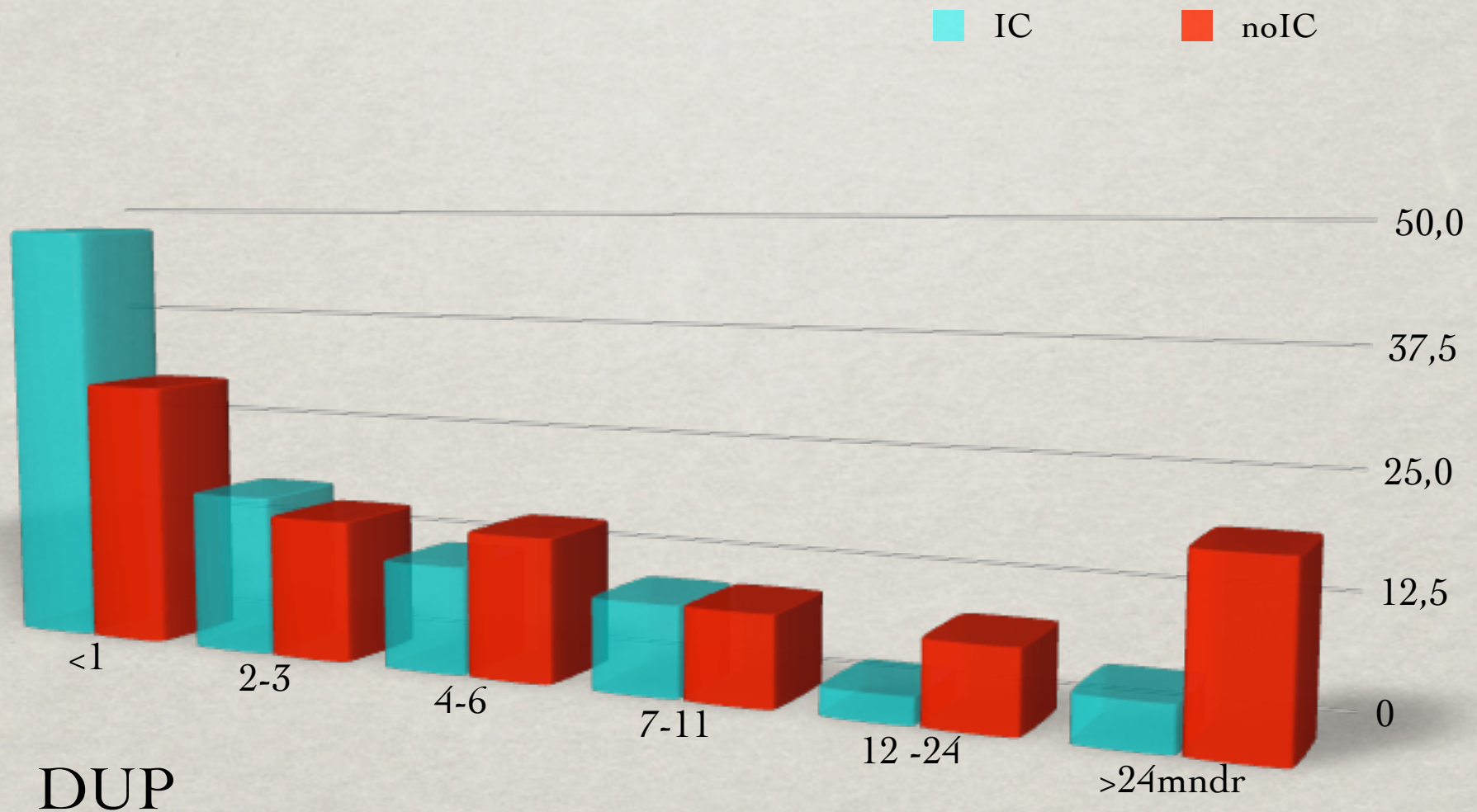

DUP

BASELINE SYMPTOMS WITH NO-IC

